



PBSI-DOC U/SQL Sample Reports

The attached samples are representative of the reports you can create from your PBSI-DOC data using U/SQL[®] and Crystal Reports[®] software (see our Products and Services Catalog for additional software facts).

For information about available report templates, training, or a quote, please call PBSI Sales.

CONTENTS

- Top 10 Insurance Carrier – Amount Billed
- Procedure Analysis – Top 20 Procedures by Amount Billed
- Patient Referrals by Referring Physician
- Month By Month Charges by Provider

PBSI Medical Sales
(513)772-2255 (800)626-2306
www.pbsinet.com

Top 10 Insurance Carriers - Amount Billed



MEDICARE	16.2%
ANTHEM 425	24.4%
WORKERS' COMPENSATION	23.8%
UNITED HEALTH CARE	7.3%
CIGNA CARE	4.2%
PHILIPPA	1.6%
GETN6 LIFE & CASUALTY	6.7%
PRU CARE CORPORATION	6.6%
MEDICARE - OHIO	6.4%
MAR OF WESTER CONNECTION	6.4%
TOTAL	166.6%

Top Insurance Carriers - Amount Billed by Procedure > \$200

<u>Payor</u>	<u>Procedure</u>	<u>Procedure Description</u>	<u>ProcCount</u>	<u>Amount Billed</u>
MEDICARE				
	92599	HEARING AID CHECK	2	\$8,132.00
	27760	FRACTURE CARE ANKLE CLOSED	9	\$4,050.00
	70040	TONSILECTOMY	1	\$800.00
	99203	OV NEW PT DETAILED	9	\$675.00
	52000	CYSTOURETHROSCOPY	1	\$521.00
	73600	X-RAY ANKLE	9	\$450.00
	90240	HOSPITAL VISIT	2	\$254.00
	92504	BINOCULAR MICROSCOPY	2	\$226.00
	99212	OV EST PT FOCUSED	4	\$200.00
	90620	NEUROLOGIC EVALUATION	4	\$150.00
	90050	EXAMINATION	5	\$126.00
	29345	LONG LEG CAST	1	\$58.00
	73020	X-RAY SHOULDER 1 VIEW	1	\$50.00
	90220	HOSPITAL ADMISSION	1	\$50.00
	90292	HOSPITAL DISCHARGE	1	\$50.00
	81000	URINALYSIS	5	\$48.00
	90080	COMPREHENSIVE EXAM	1	\$45.00
	80062	CORONARY RISK PROFILE	1	\$40.00
	99211	OV EST PT MINIMAL	1	\$40.00
	71010	X-RAY CHEST (1 VIEW)	1	\$39.00
	45360	X-RAY SPINE 2 VIEWS	1	\$31.00
	71020	X-RAY CHEST (2 VIEWS)	1	\$24.00
	69200	REMOVAL FOREIGN BODY EAC	1	\$18.00
	90782	THERAPEUTIC/DX INJECTION	1	\$17.00
	92568	ACOUSTIC REFLEX	1	\$8.00
Insurance Carrier Totals (Totals are correct - details are limited to Procedures >\$200)			66	\$16,102.00
ANTHEM 425				
	92081	VISUAL FIELD EXAM	1	\$5,211.00

Procedure Analysis -Top 20 Procedures by Amount Billed

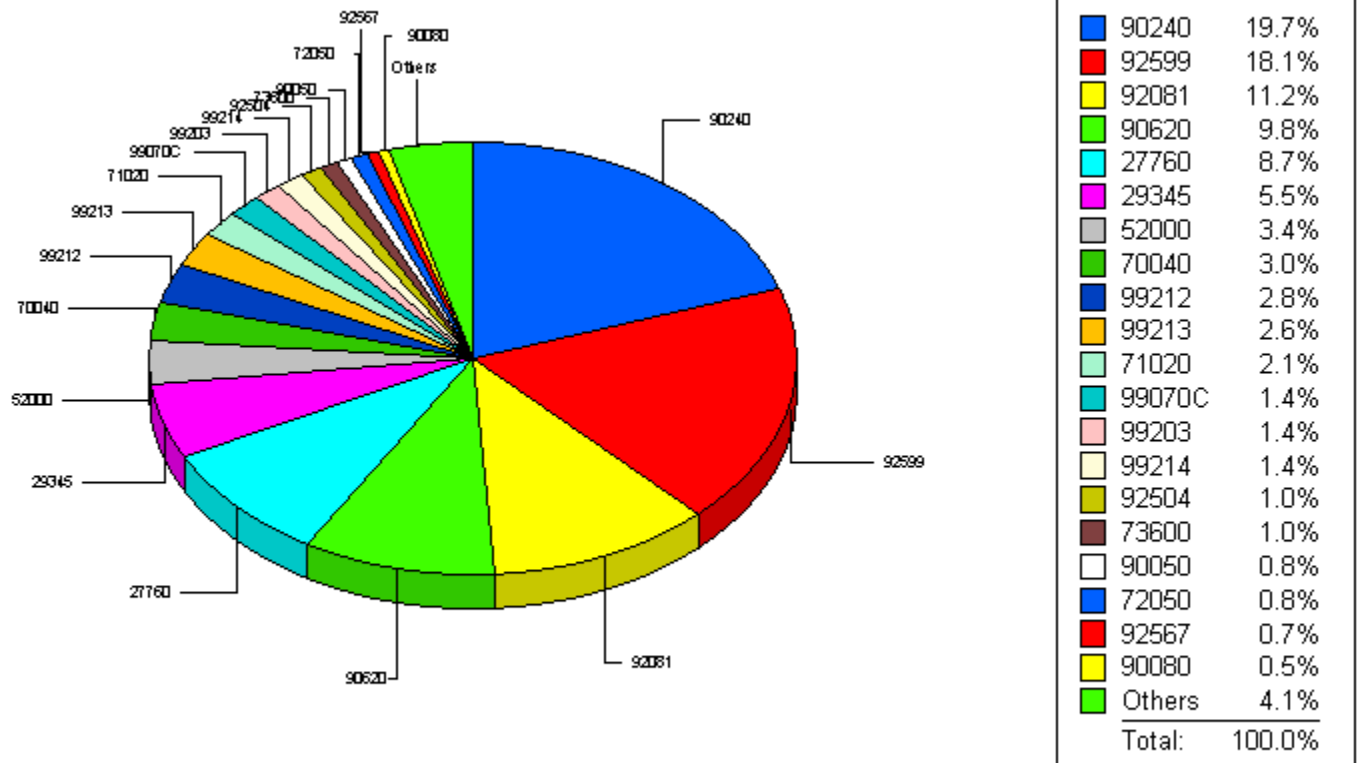

<u>Procedure</u>	<u>Procedure Description</u>	<u>ProcCount</u>	<u>Amount Billed</u>
90240	HOSPITAL VISIT	6	\$9,176.00
92599	HEARING AID CHECK	5	\$8,446.00
92081	VISUAL FIELD EXAM	3	\$5,237.00
90620	NEUROLOGIC EVALUATION	10	\$4,550.00
27760	FRACTURE CARE ANKLE CLOSED	9	\$4,050.00
29345	LONG LEG CAST	3	\$2,565.00
52000	CYSTOURETHROSCOPY	3	\$1,571.00
70040	TONSILECTOMY	2	\$1,400.00
99212	OV EST PT FOCUSED	28	\$1,320.00
99213	OV EST PT EXPANDED	29	\$1,200.00
71020	X-RAY CHEST (2 VIEWS)	12	\$974.00
99070C	CRUTCHES	9	\$675.00
99203	OV NEW PT DETAILED	9	\$675.00
99214	OV EST PT DETAILED	9	\$675.00
92504	BINOCULAR MICROSCOPY	11	\$451.00
73600	X-RAY ANKLE	9	\$450.00
90050	EXAMINATION	17	\$366.00
72050	X-RAY SPINE 4 OR MORE VIEWS	9	\$360.00
92567	TYMPANOMETRY	18	\$342.00
90080	COMPREHENSIVE EXAM	5	\$255.00
Others		79	\$1,921.00

Patient Referrals by Referring Physician

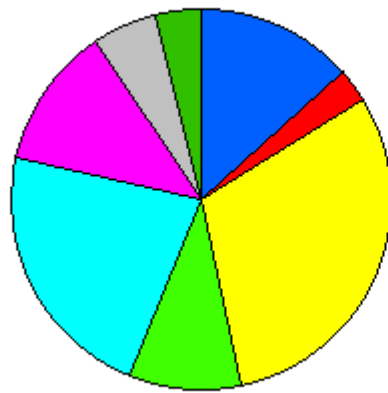

PAUL AARON MD	13.3%
KEITH AARON MD	2.7%
SAM RANDOLPH MD	30.7%
DANIEL ZANE MD	9.3%
JOSEPH GRANGER MD	22.7%
WILLIAM S SMITH MD	12.0%
PHILLIP JOLLY MD	5.3%
JAMES SMITH MD	4.0%
Total:	100.0%

Top Referring Physicians by Referral Amount & Insurance Type

<u>Referring Source</u>	<u>Carrier#</u>	<u>Insurance Carrier Name</u>	<u># of Visits</u>	<u>Amount</u>
PAUL AARON MD	10	WORKERS' COMPENSATION	2	\$9,541.00
PAUL AARON MD	1	ANTHEM 425	2	\$9,459.00
PAUL AARON MD	11	MEDICARE	4	\$304.00
PAUL AARON MD	29	EDS OF IN - MEDICAID	1	\$75.00
PAUL AARON MD	22	OHIO MEDICARE - ANSI	1	\$50.00
Referring Physician Totals			10	\$19,429.00
KEITH AARON MD	11	MEDICARE	2	\$8,160.00
Referring Physician Totals			2	\$8,160.00
SAM RANDOLPH MD	11	MEDICARE	6	\$2,789.00
SAM RANDOLPH MD	39	MEDICARE UB-92	4	\$2,100.00
SAM RANDOLPH MD	14	UNITED HEALTH CARE	4	\$220.00
SAM RANDOLPH MD	1	ANTHEM 425	3	\$133.00
SAM RANDOLPH MD	27	ADMINISTAR OF IN - MEDICARE	1	\$94.00
SAM RANDOLPH MD	24	ADMINISTAR OF KY - MEDICARE	1	\$88.00
SAM RANDOLPH MD	36	FHP SENIOR PLAN	2	\$71.00
SAM RANDOLPH MD	30	OHIO MEDICARE	1	\$65.00
SAM RANDOLPH MD	12	MEDICAID - OHIO	1	\$20.00
Referring Physician Totals			23	\$5,580.00
DANIEL ZANE MD	14	UNITED HEALTH CARE	2	\$2,770.00
DANIEL ZANE MD	11	MEDICARE	3	\$184.00
DANIEL ZANE MD	10	WORKERS' COMPENSATION	1	\$162.00
DANIEL ZANE MD	23	ANTHEM SELECT	1	\$84.00
Referring Physician Totals			7	\$3,200.00
JOSEPH GRANGER MD	16	PRU CARE CAPITATION	4	\$922.00
JOSEPH GRANGER MD	2	AETNA LIFE & CASUALTY	2	\$315.00
JOSEPH GRANGER MD	11	MEDICARE	4	\$247.00
JOSEPH GRANGER MD	26	KENTUCKY MEDICAID	1	\$115.00
JOSEPH GRANGER MD	25	ADMINISTAR OF KY - BCBS	1	\$100.00
JOSEPH GRANGER MD	12	MEDICAID - OHIO	2	\$83.00
JOSEPH GRANGER MD	28	ADMINISTAR OF IN - BCBS	1	\$67.00
JOSEPH GRANGER MD	1	ANTHEM 425	2	\$58.00
Referring Physician Totals			17	\$1,907.00

Current Year Month by Month Charges by Provider

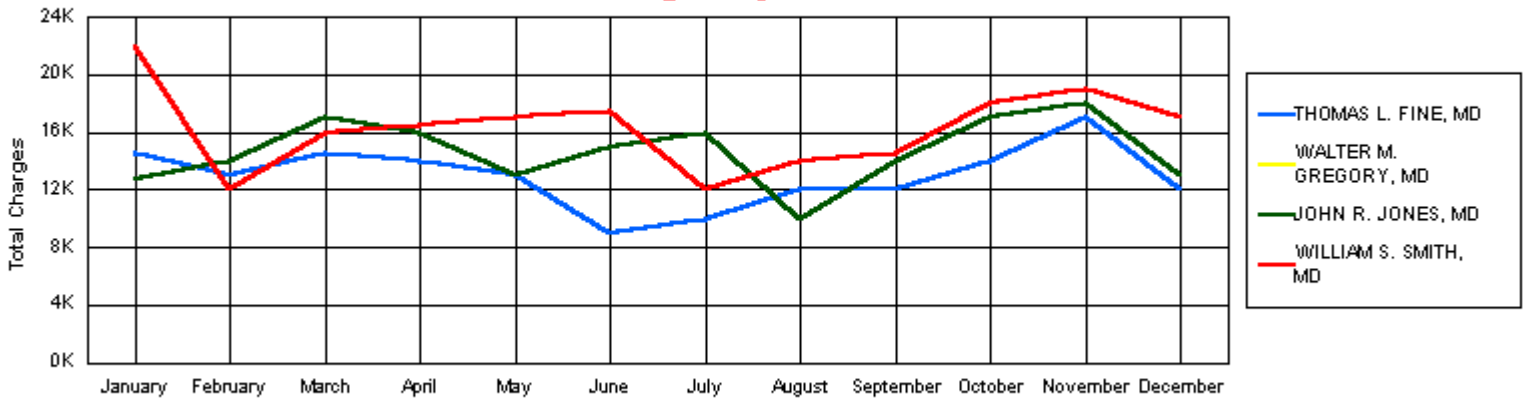

<u>Month</u>	<u>Provider Name</u>	<u>Charges</u>	<u>Ins. Write Offs</u>	<u>Receipts</u>
January	THOMAS L. FINE, MD	14,580	6,000	8,000
	WALTER M. GREGORY, MD	100	0	0
	JOHN R. JONES, MD	12,787	4,000	6,020
	WILLIAM S. SMITH, MD	21,894	5,209	7,974
	Monthly Totals	\$49,361	\$15,209	\$21,994
February	THOMAS L. FINE, MD	13,000	6,500	5,000
	JOHN R. JONES, MD	14,000	5,000	6,000
	WILLIAM S. SMITH, MD	12,000	4,500	5,000
	Monthly Totals	\$39,000	\$16,000	\$16,000
March	THOMAS L. FINE, MD	14,500	5,000	7,000
	JOHN R. JONES, MD	17,000	5,000	8,000
	WILLIAM S. SMITH, MD	16,000	4,000	6,000
	Monthly Totals	\$47,500	\$14,000	\$21,000
April	THOMAS L. FINE, MD	14,000	5,500	7,500
	JOHN R. JONES, MD	16,000	6,000	7,000
	WILLIAM S. SMITH, MD	16,500	4,500	7,500
	Monthly Totals	\$46,500	\$16,000	\$22,000
May	THOMAS L. FINE, MD	13,000	4,000	5,000
	JOHN R. JONES, MD	13,000	6,000	7,000
	WILLIAM S. SMITH, MD	17,000	5,500	7,000
	Monthly Totals	\$43,000	\$15,500	\$19,000
June	THOMAS L. FINE, MD	9,000	5,500	6,500
	JOHN R. JONES, MD	15,000	5,000	7,500
	WILLIAM S. SMITH, MD	17,500	5,500	9,000
	Monthly Totals	\$41,500	\$16,000	\$23,000